

GROUND FLOOR PLAN

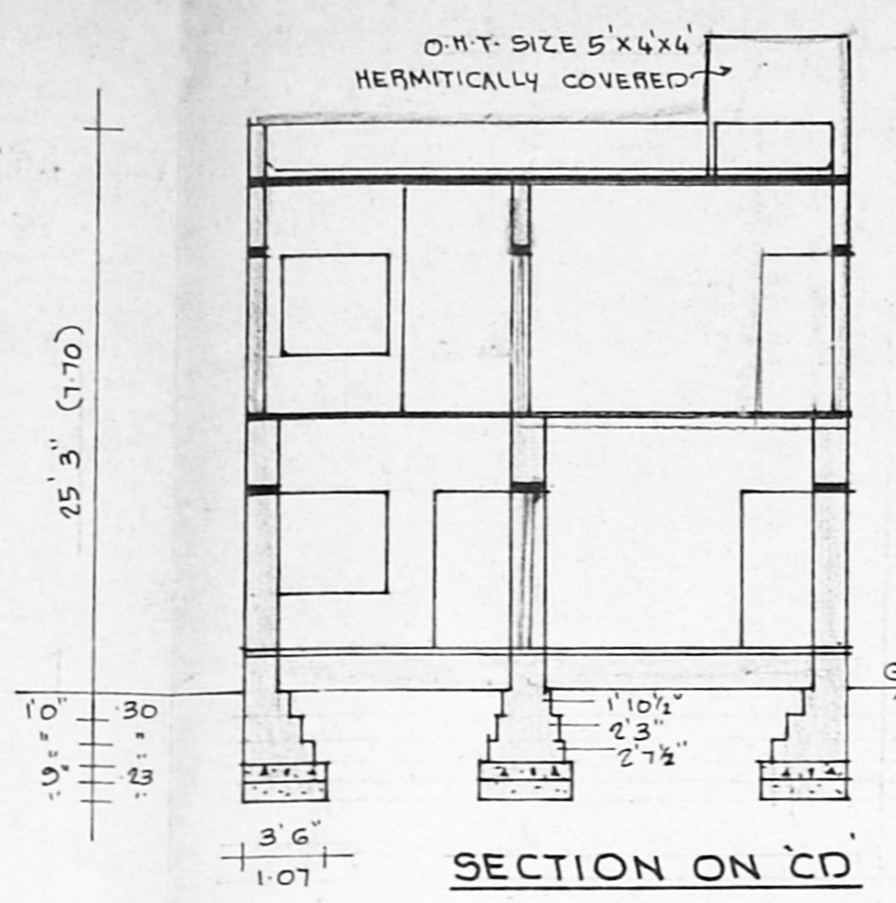

SECTION ON CD

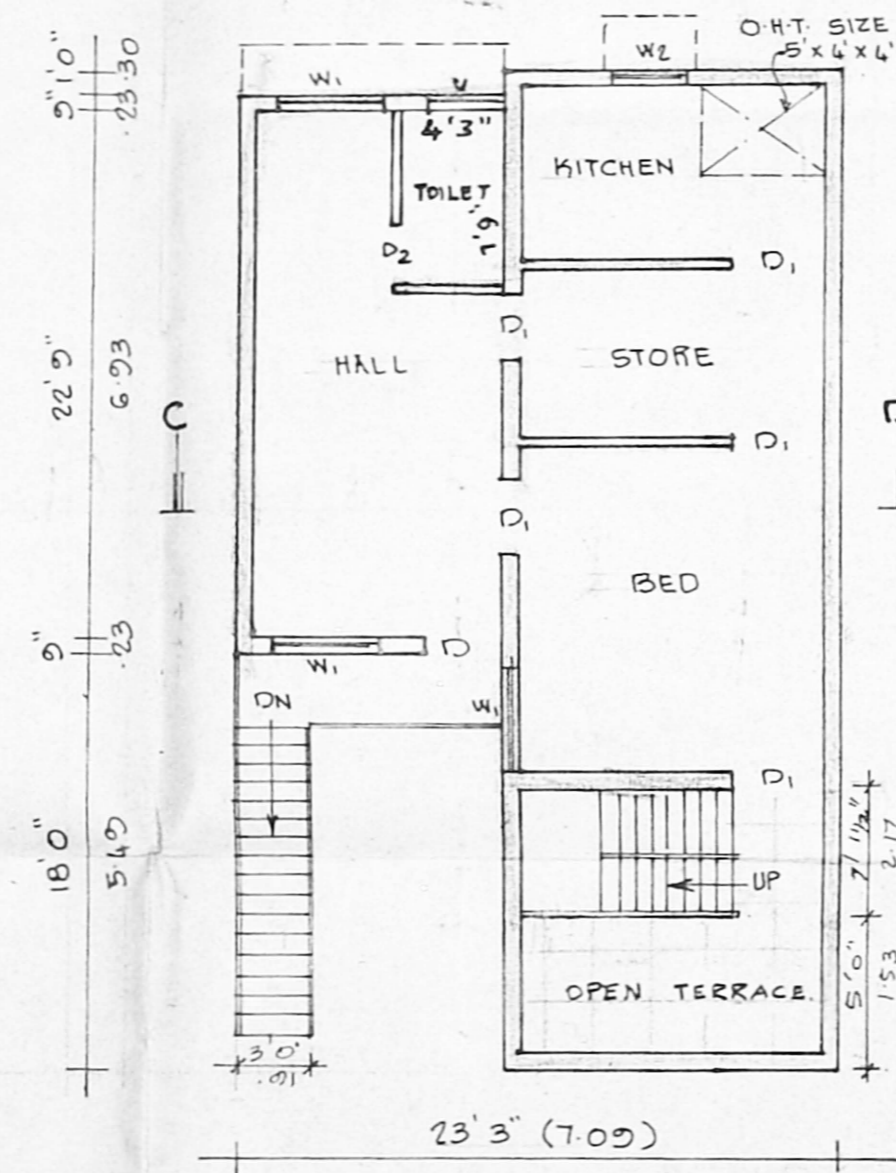

FIRST FLOOR PLAN

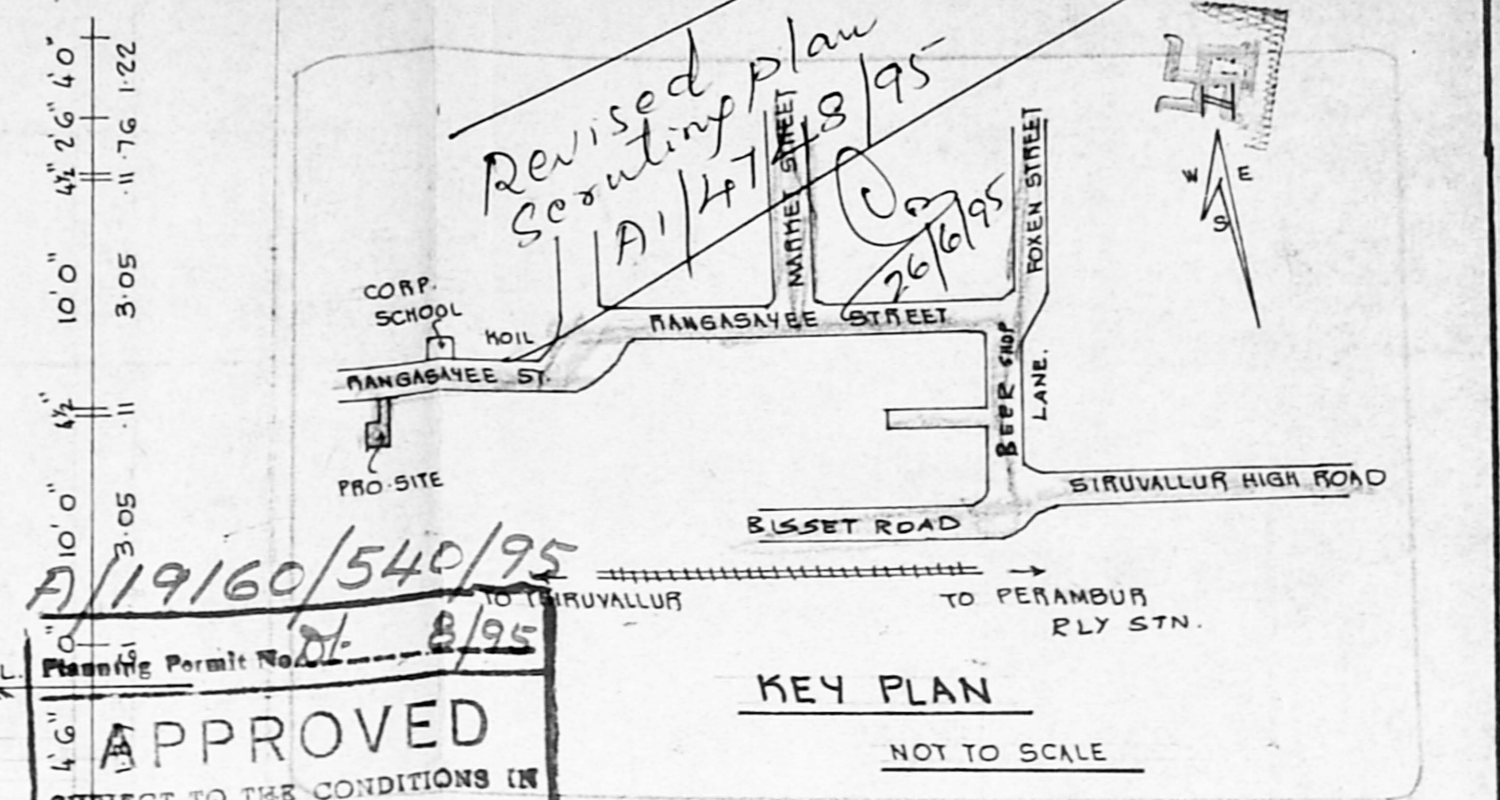

APPROVED
SUBJECT TO THE CONDITIONS IN THIS OFFICE LETTER.
No. A/4748/95 Date: 8/95
FOR MEMBER SECRETARY
MADRAS METROPOLITAN
DEVELOPMENT AUTHORITY
MADRAS - 600 008.

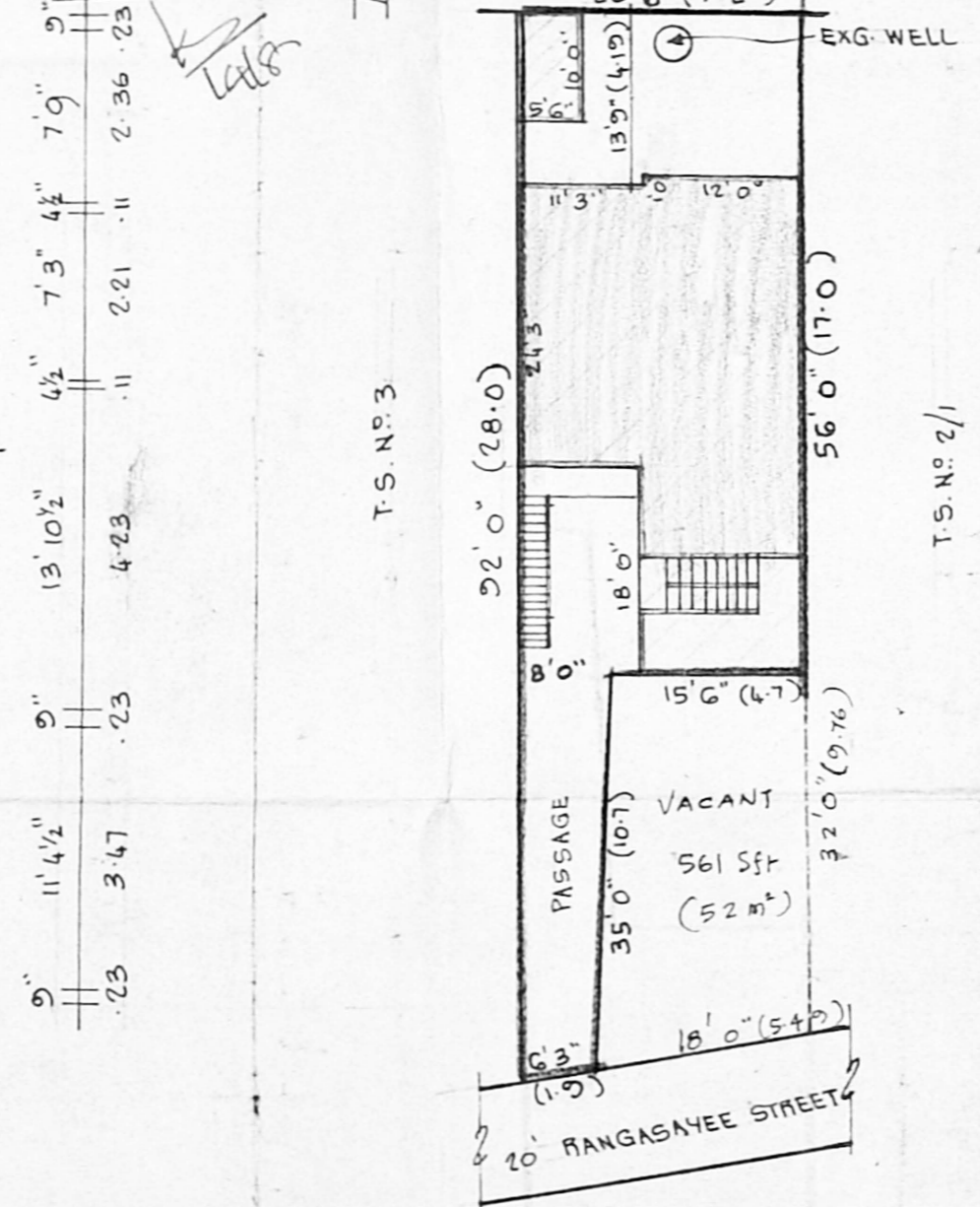

SITE PLAN
SCALE 1"=16'0" (1:200)

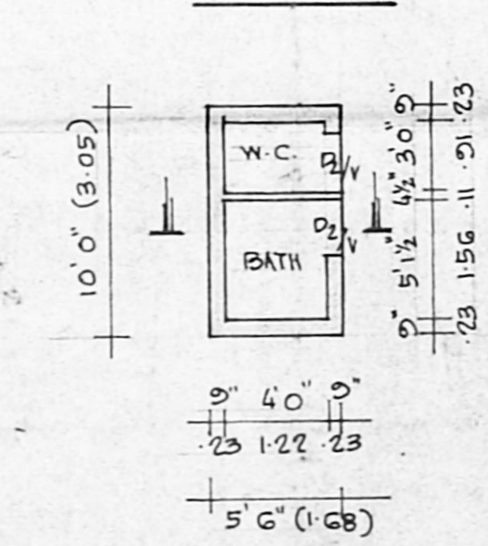
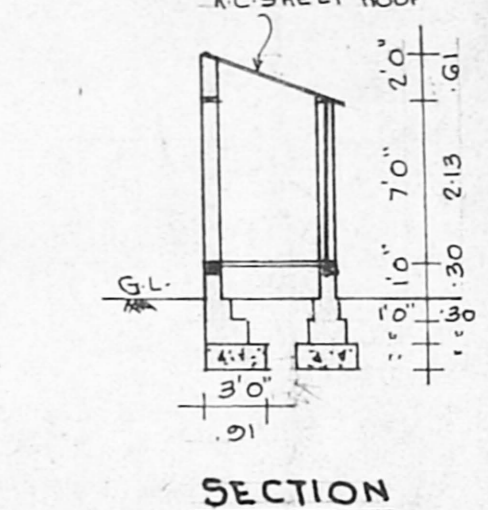
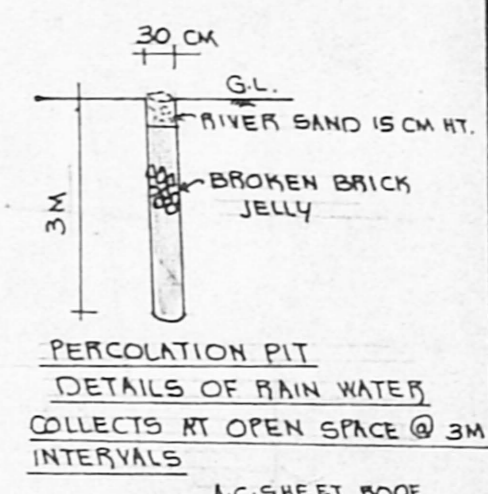

PLAN OF BATH AND W.C.

PLAN SHOWING THE PROPOSED ADDITIONS TO THE EXISTING BUILDING AT DOOR NO. 29/1, RANGASAYEE STREET, SURVEY NO. 32/3B PT, T.S. NO. 2/2, BLOCK NO. 17, SIRUVALLUR VILLAGE, PERAMBUR, MADRAS - II. SCALE 1"=8'0" (1:100) CORP. DIV. NO. 31 NEW NO. 54

SPECIFICATIONS:
FOUNDATIONS & LEVELLING COURSE ARE IN P.C.C. 1:4:8 MIX. BRICK WORK IN C.M. 1:5 MIX. R.C.C. WORKS ARE IN 1:2:4 MIX. PLASTERING THE WALLS IN C.M. 1:4 MIX. CEILING AND FLOOR FINISHING IN C.M. 1:3 MIX. WEATHERING COURSE AS PER MDSS. 3/94

PLOT AREA : 1613 SQ.FT. 150.0 SQ.M.
PLINTH AREA GF : 847 SQ.FT. 78.69 SQ.M.
FF : 647 SQ.FT. 60.11 SQ.M.
PLOT COVERAGE : 52.7% F.S.I. : 0.92

JOINERIES:

D	DOOR	3'3" X 7'0"	(1.00 X 2.13)
D1	DOOR	3'0" X 7'0"	(0.91 X 2.13)
D2	DOOR	2'6" X 7'0"	(0.76 X 2.13)
W1	WINDOW	4'6" X 4'6"	(1.37 X 1.37)
W2	WINDOW	3'0" X 4'6"	(0.91 X 1.37)
V	VENTILATOR	2'6" X 2'0"	(0.76 X 0.61)

REFERENCE:

- PROPOSAL
- ROADS
- EXISTING
- SITE BOUNDARY LINE

(1) Mr. SIDNEY LIONEL PLATCHER
OWNER: (2) Mrs. ELIZABETH MARY - ANTOINETTE PLATCHER.

Er. K. VENUGOPAL, Rtd. A.E.D.
CORPORATION OF MADRAS
Civil & Sanitary Engineering Consultant
Licensed Surveyor, Class-I No: 320
Licensed Plumber, Class-I Metro Water
Water Supply No.
Sewerage No.
3, Neel-land in Street, Nungambakkam (Lake Area)
Residence at C.P.P. 1st. Hill, Higher Secondary School
MADRAS - 600 034.
ENGINEER.